ORGANIGRAMMA DI SAD s.c.s.

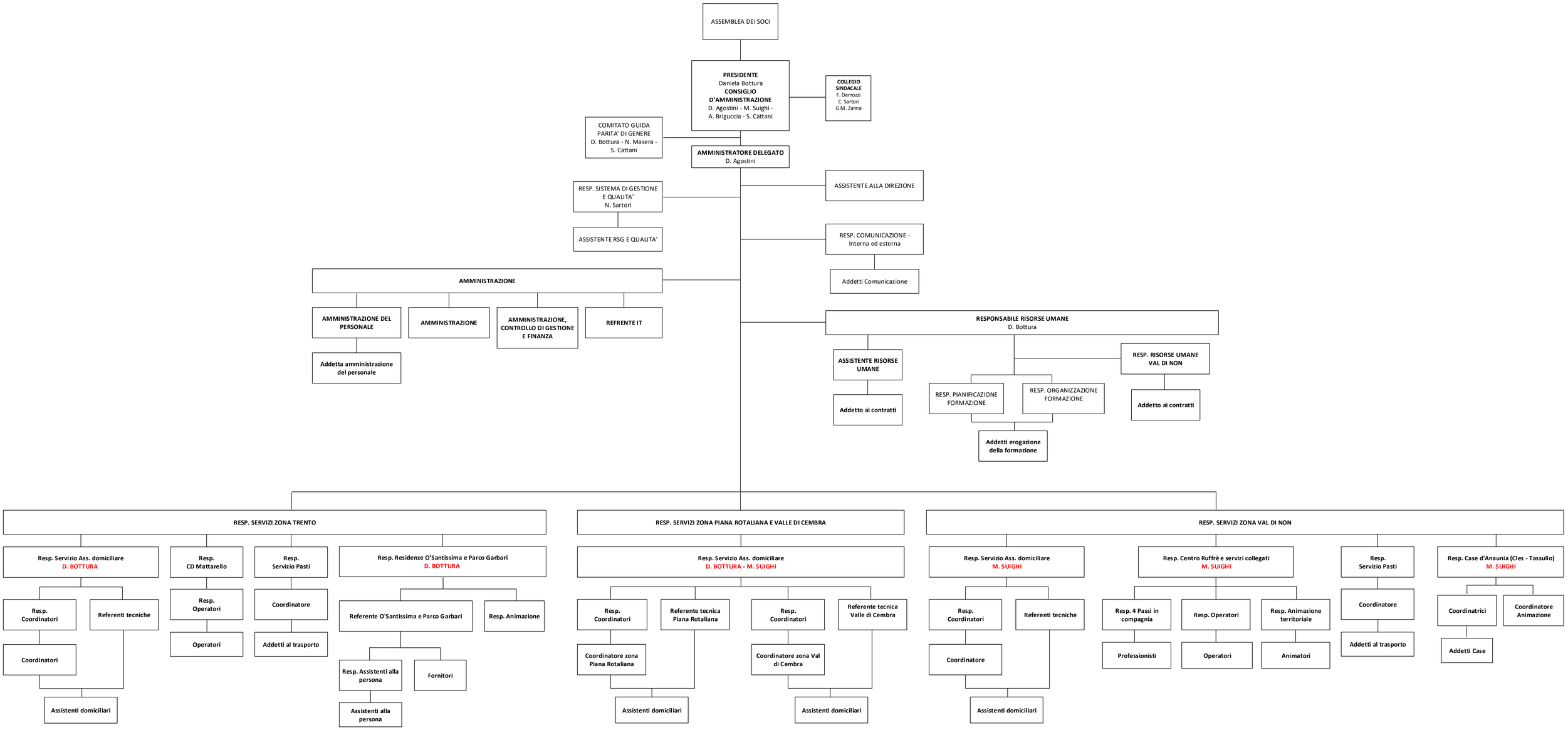

15 maggio 2026